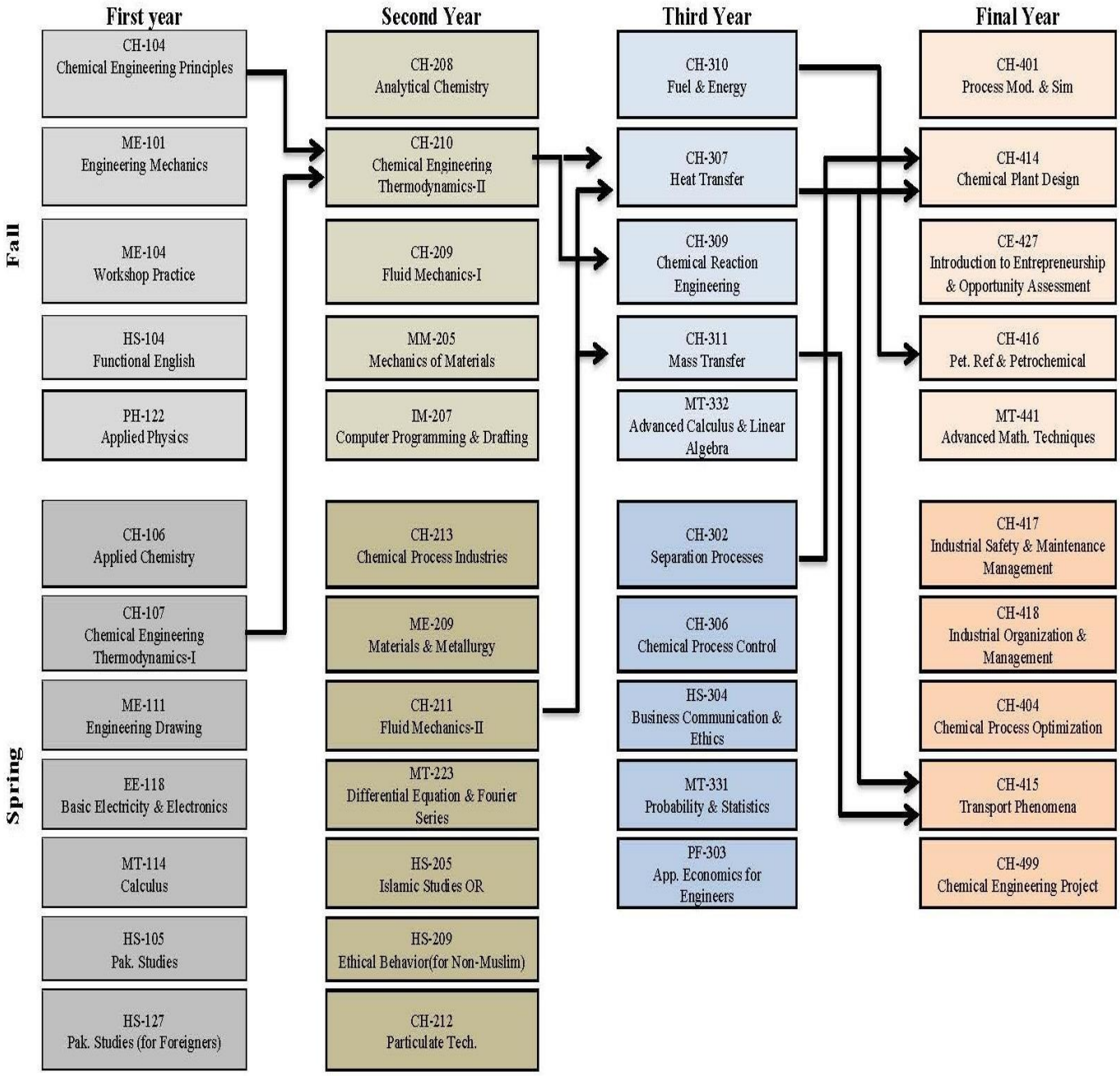Pre-requisite Courses of Department of Chemical Engineering
(Batch:2024)